

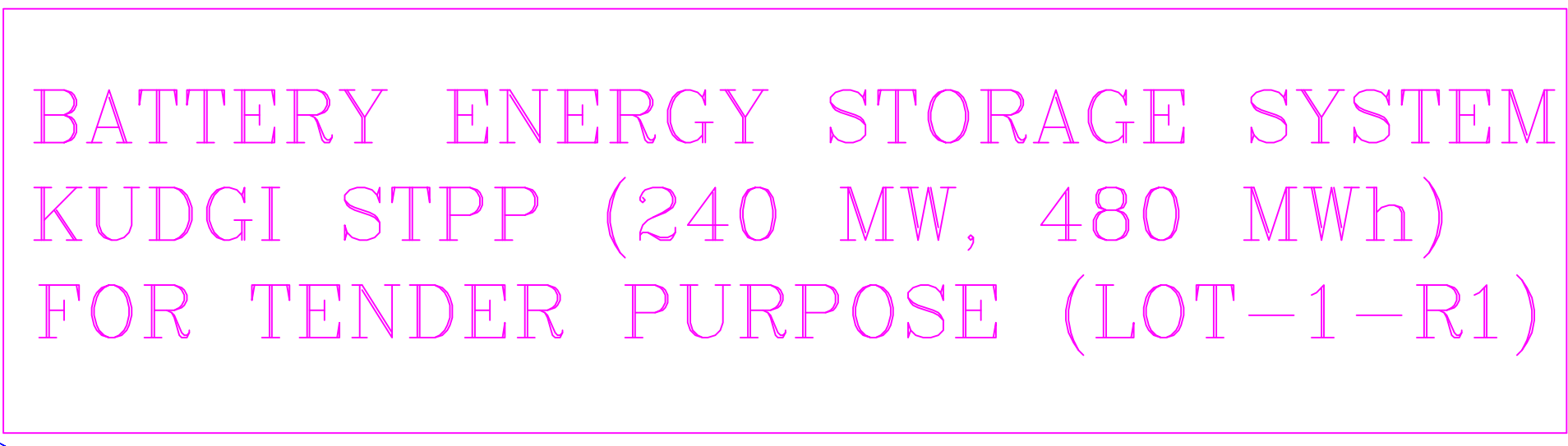

	<p>GENERAL LAYOUT PLAN</p> <p>Part 2 of 2</p>		



NOTES:

1. ALL DIMENSIONS AND LEVELS ARE IN METRES.
2. FOR DETAILS IN MAIN PLANT BLOCK REFER MAIN PLANT LAYOUT DRAWING NO. 8573-00P-001-001.
3. FORMATION LEVEL OF THE PROJECT SITE IS AS SHOWN FOR VARIOUS BLOCKS
4. ELEVATION 0.00 CORRESPONDS TO RL/581.50M
5. THE AREA IDENTIFIED FOR LANDFILL, PRE-ASSEMBLY, OFFICES & STORES ETC. WILL BE SHOWN BY THE CONTRACTOR FOR CONTRACTING AGENCIES TO BE EMPLOYED BY THE OWNER. THE LOCATION & THE EXTENT OF AREA ALLOTTED TO EACH AGENCY WILL BE DECIDED BY THE OWNER'S SITE ENGINEER CONSIDERING THE AREA REQUIREMENT OF EACH AGENCY AND THEIR RESPECTIVE WORK AREA LOCATIONS. IT IS NOTED THAT THE AREA ALLOTTED TO EACH BIDDER MAY NOT BE FULLY AS PER HIS REQUIREMENT
6. THE AREA NOTED IN THE AREA MAP MAY NOT BE FULLY AVAILABLE FOR WORK
7. ROAD APPROACHES TO INDIVIDUAL BUILDINGS / STRUCTURES ARE NOT SHOWN FOR CLARITY.

1. LAND ACQUISITION LINE

SDO	4. FACILITIES OF STAGE-1 (2x300MW) IDENTIFIED	RAJ K.								03.07.14	 NTPC Limited (A GOVERNMENT OF INDIA ENTERPRISE) ENGINEERING DIVISION	PROJECT KUDGI SUPER THERMAL POWER PROJECT (3X300MW + 2x300MW)				
5	5. FUEL OIL AREA OF STAGE-1 REVISED	RAJ K.								15.10.12						
4	6. GENERALLY UPTD	RAJ K.	AP	RB	PA	AK	RA	--	--							
5	7. COOLING TOWERS ACCORDED	RAJ K.														
6	8. GENERALLY UPTD	RAJ K.														
7	9. ASH SHELDS IDENTIFIED	RAJ K.	AP	RB	AG	SG	RB	--	SMK	27.03.12						
8	10. FUEL OIL AREA MODIFIED	RAJ K.	AP	RB	AG	SG	RB	--	SMK	18.08.11						
9	11. SS & A KEPA MODIFIED	RAJ K.	AP	RB	AG	SG	RB	--	SMK	30.03.11						
10	12. LOCATION OF AUXILIARY BOILER, H2 PLANT MODIFIED	RAJ K.	AP	RB	AG	SG	RB	--	SMK	30.03.11						
11	13. FOR TENDER PURPOSE ONLY	RAJ K.	AK	RB	AG	AK	RB	--	SR	20.01.11						
0		Pragya								11.08.09						
REV. NO.	DESCRIPTION	DRAWN	DESIGN	CHKD.	M	E	C	C&I	ES	APPD	DATE	SIZE	SCALE	DRG. NO.	REV. NO.	
		CLEARED BY											A0	1:4000	9573-999-POC-F-001	6D0

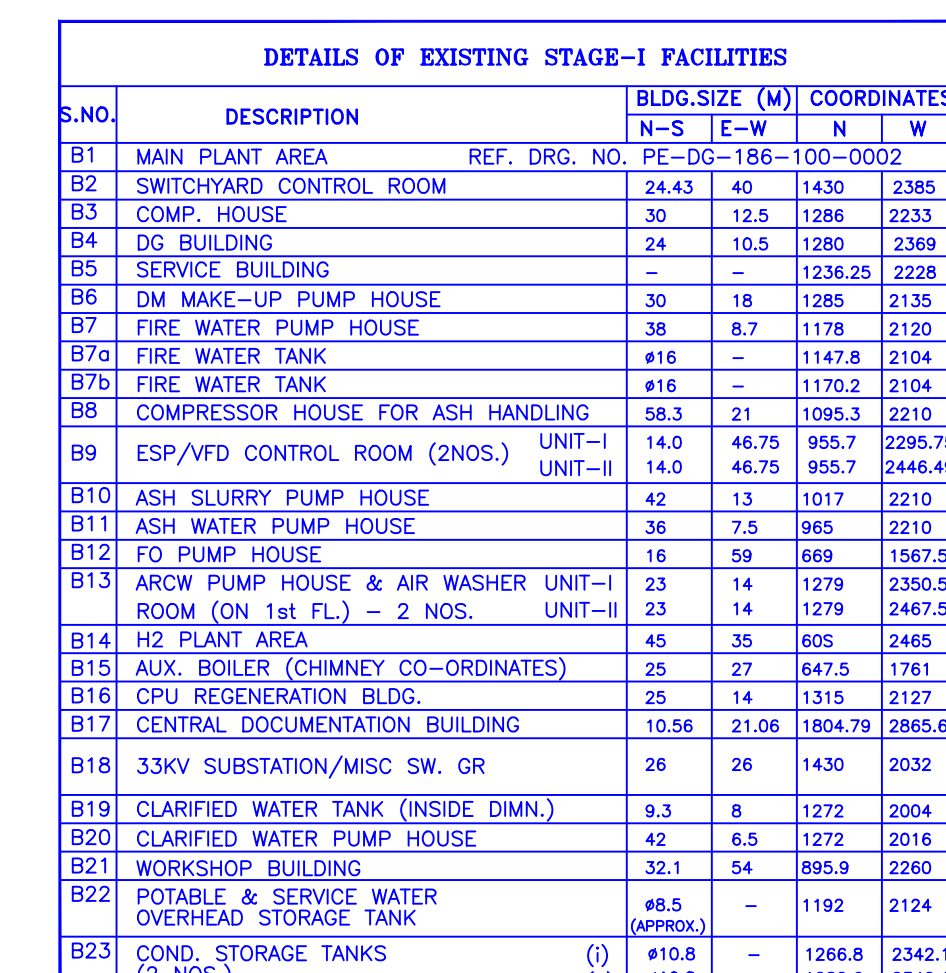
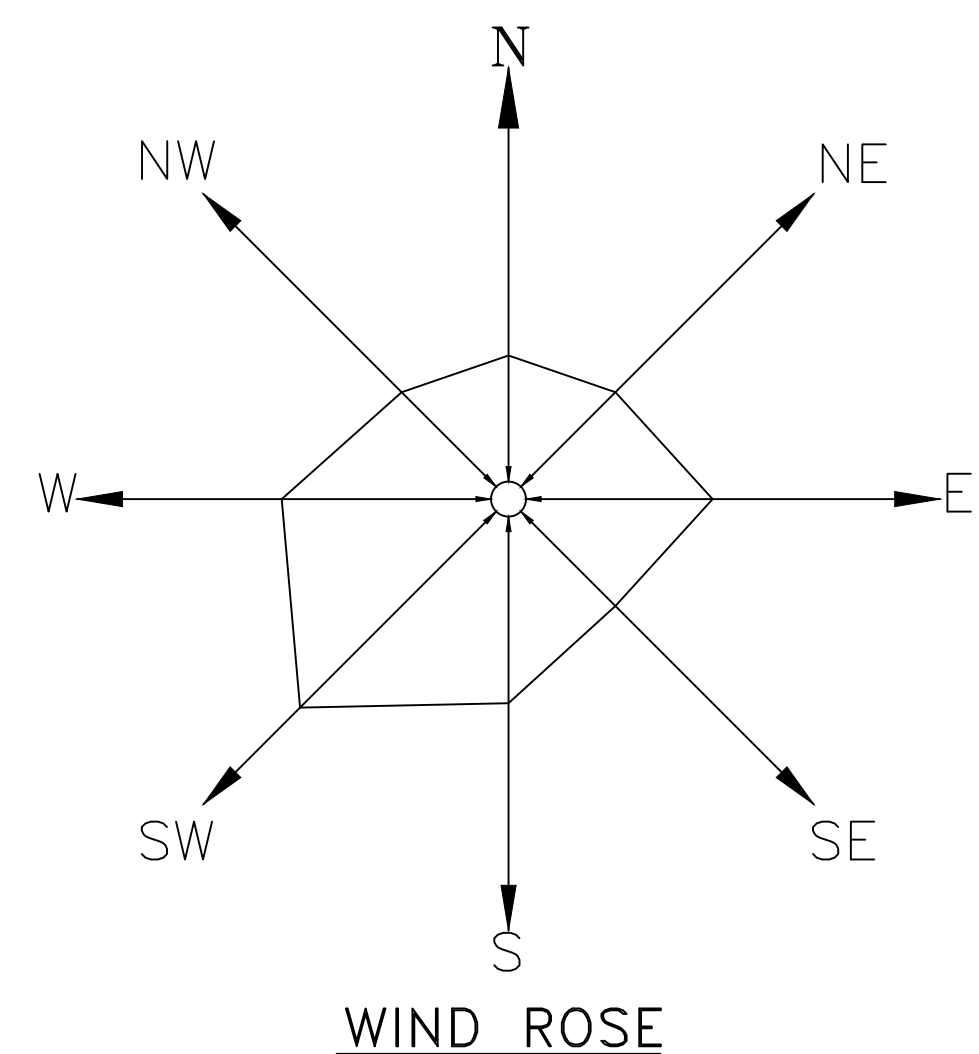

DETAILS OF EXISTING STAGE-I FACILITIES	
S.NO	DESCRIPTION
C4	CHEMICAL HOUSE
C16	ACID ALKALI STORAGE AREA
C17	REGENERATION ROOM
D20	DND TANK
C21	DND PLANT
C22	FILL WATER RESERVOIR, GRAVITY FILTERS & PUMP HOUSE
C23	SLUDGE & BACKWASH PLATS
C24	CLAIRIFIERS
C25	NEUTRALISATION PIT
1.	ROAD TANKERS UNLOADING AREA.
2.	FO UNLOADING PUMP HOUSE.
3.	FO PAH LINE
4.	MCC
5.	TRANSFORMERS
6.	HFD TANK AREA
7.	LDO TANK AREA
8.	DND TANK AREA (HFD & LDO)
9.	FOM PLANT

